

BRANZ Appraised
Appraisal No.510 [2013]

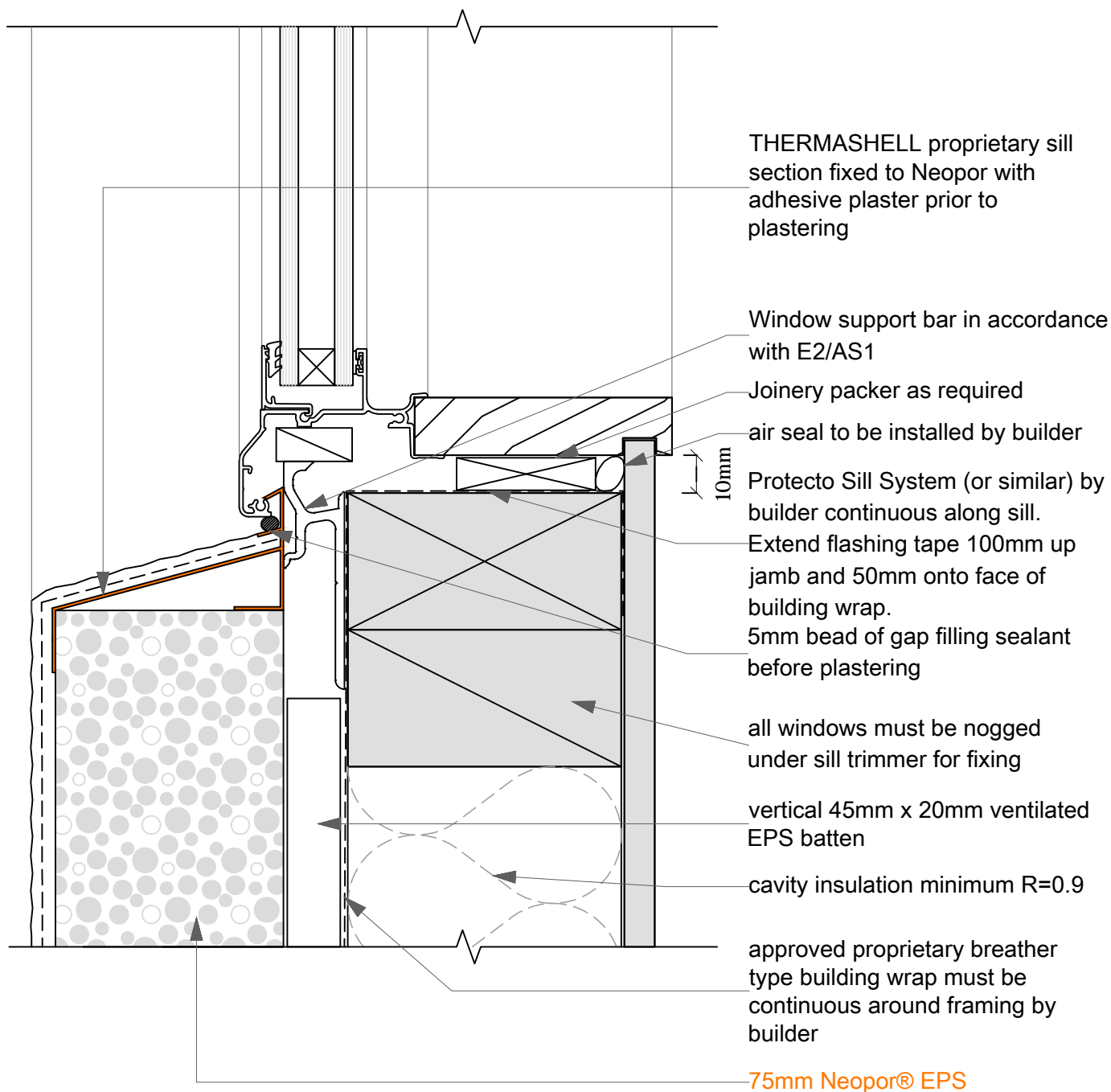

caution: to ensure the proprietary flashings for this system can be installed correctly, please allow a gap of 24mm from the surface of the building paper to the backside of the aluminium joinery

note: a 5° sloped sill trimmer must be used if the back of the glazing pocket is positioned back past the line of wall frame

03A

SCALE: 1:2

Window Sill:
THERMASHELL