

BRANZ Appraised
Appraisal No.510 [2013]

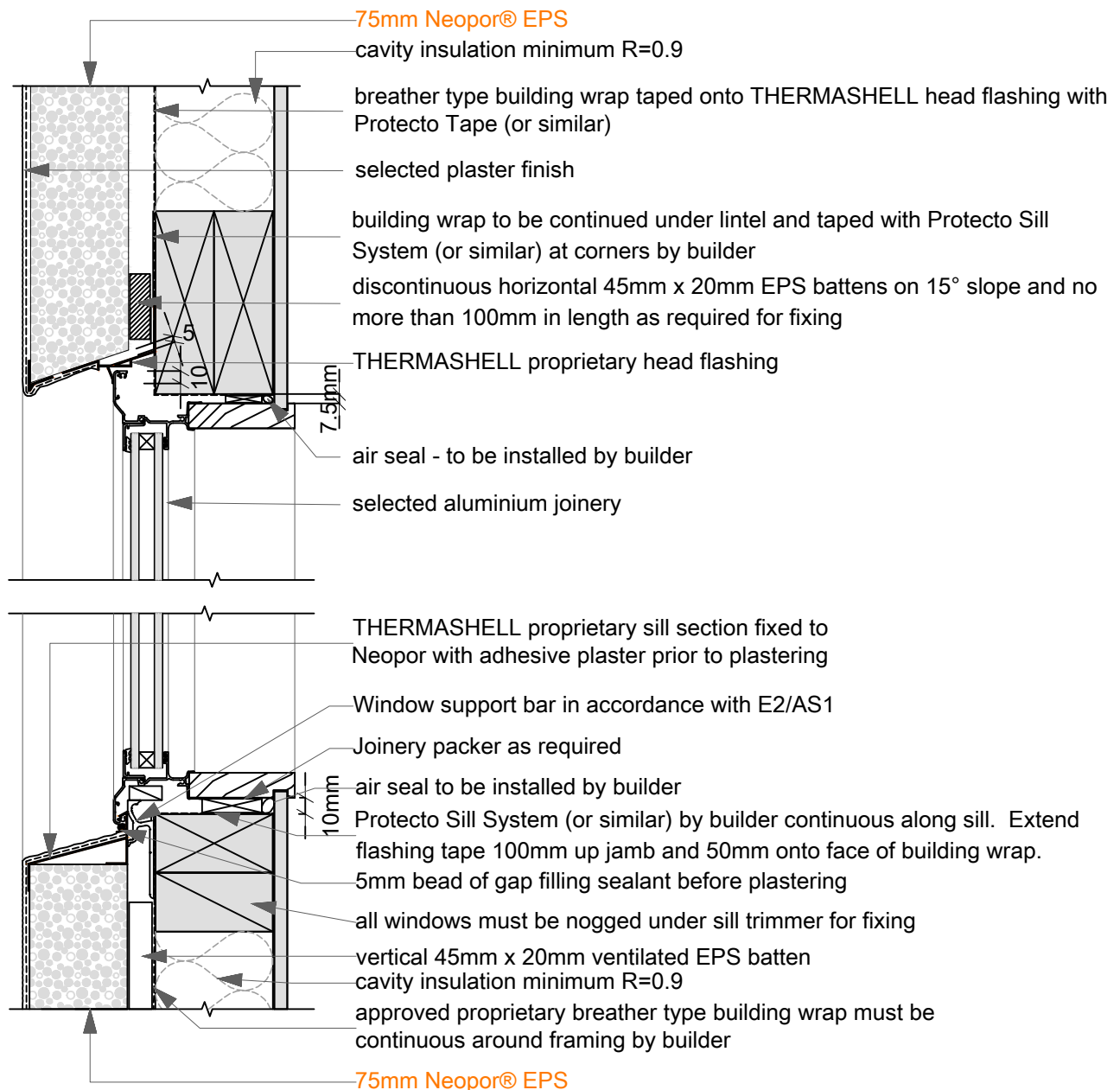

note: a 5° sloped sill trimmer must be used if the back of the glazing pocket is positioned back past the line of wall frame

note: punchings in head flashing provide ventilation openings of 1000mm² per lineal metre

caution: to ensure the proprietary flashings for this system can be installed correctly, please allow a gap of 24mm from the surface of the building paper to the backside of the aluminium joinery



Window Head and Sill

THERMASHELL