

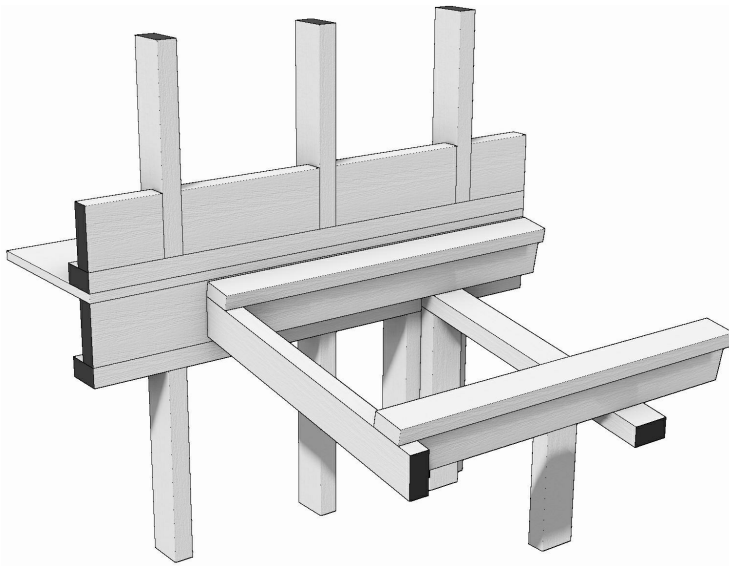

BRANZ Appraised  
Appraisal No. 510 [2013]

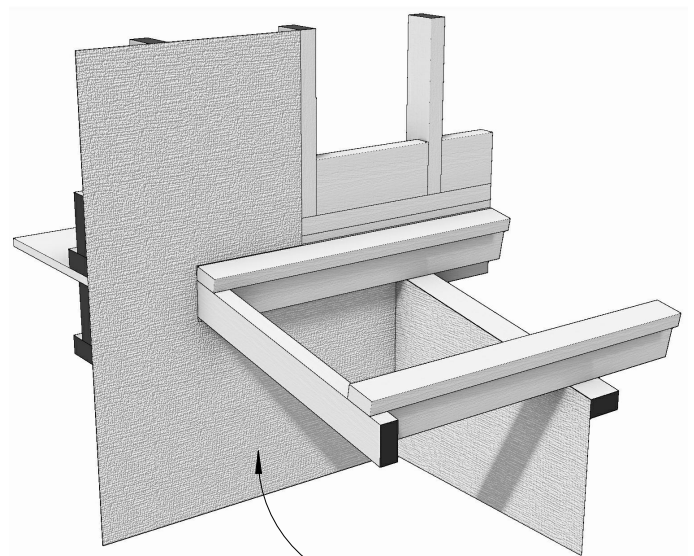

timber framing



Install approved  
breather type building  
underlay.

step 1

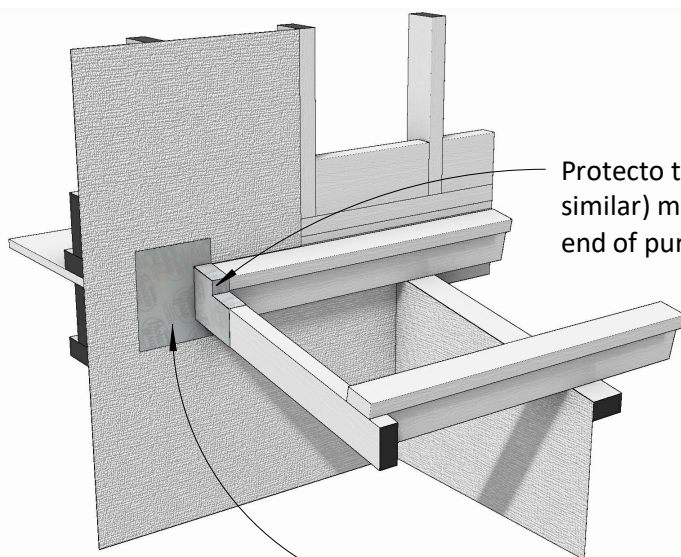

Protecto tape (or  
similar) must cover  
end of purlin.

step 2

Protecto tape (or similar) to  
be applied by the builder.  
Extend a min of 200mm down  
and around rafter.

**31A**

N.T.S

## Fascia - Wall Intersection

Step 1 and 2



BRANZ Appraised  
Appraisal No. 510 [2013]

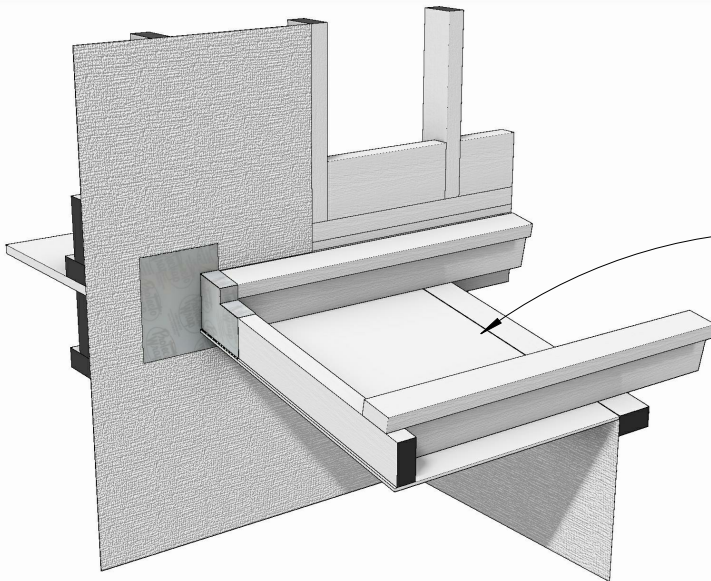

Soffit is installed  
back to the building  
underlay.

step 3

Fascia is installed 85mm  
from wall-Taylor Fascia  
to have 20mm folded  
end to allow for backing  
rod and sealant.

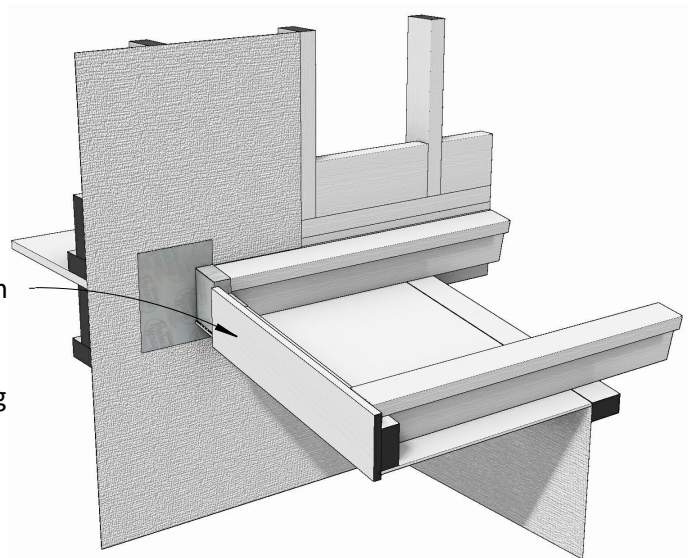

step 4

Roofing underlay to  
extend min 200mm up  
wall face.

Roofing underlay is installed.

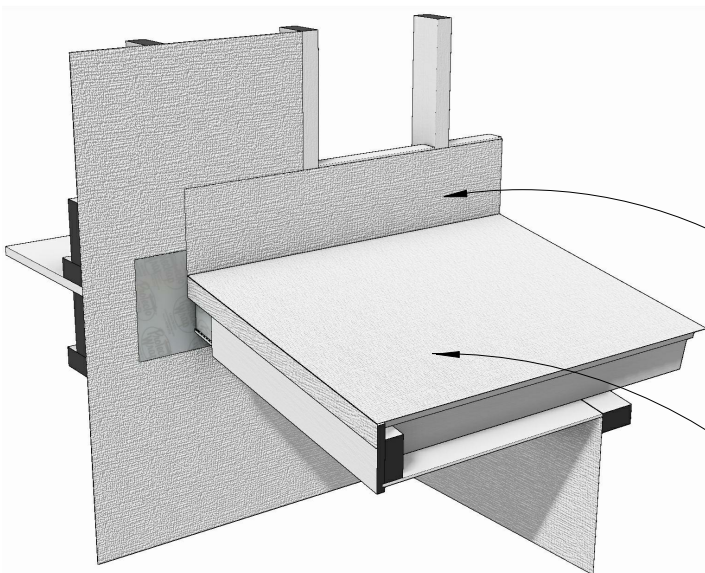

step 5

**31B**

N.T.S

## Fascia - Wall Intersection

Step 3,4 and 5



BRANZ Appraised  
Appraisal No. 510 [2013]

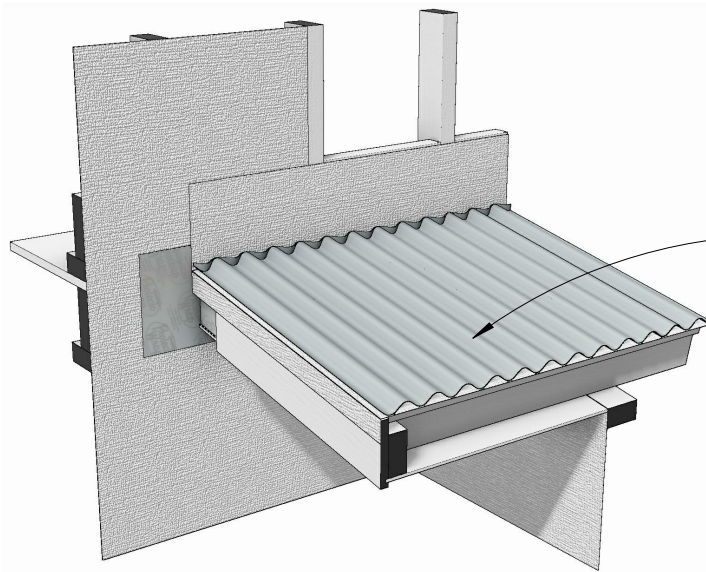

Selected roofing  
installed by  
roofing  
contractor.

step 6

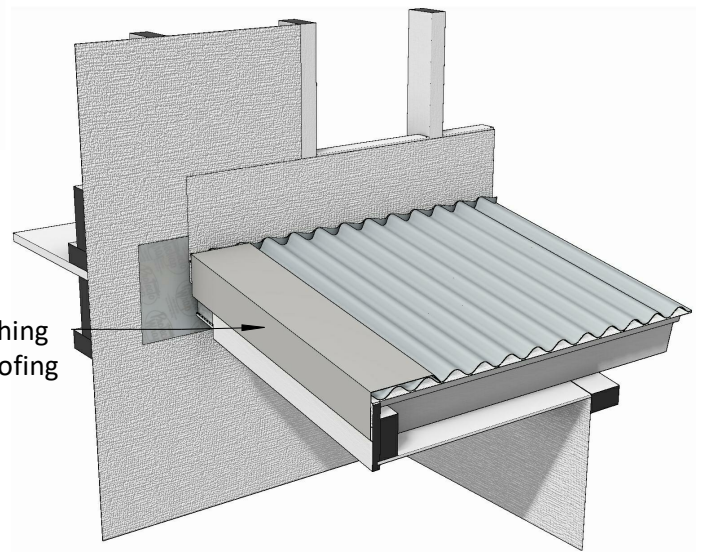

Fascia cap flashing  
installed by roofing  
contractor.

step 7

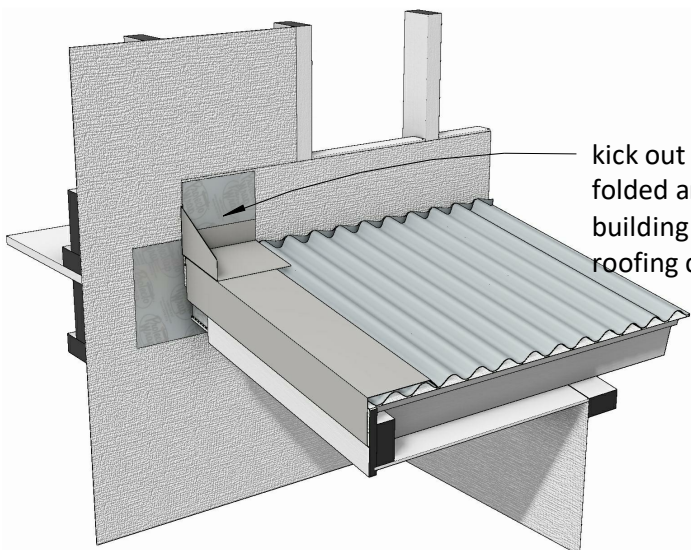

kick out flashing to be  
folded and taped to  
building underlay by  
roofing contractor

step 8

**31C**

**N.T.S**

## Fascia - Wall Intersection

Step 6,7 and 8



BRANZ Appraised  
Appraisal No. 510 [2013]

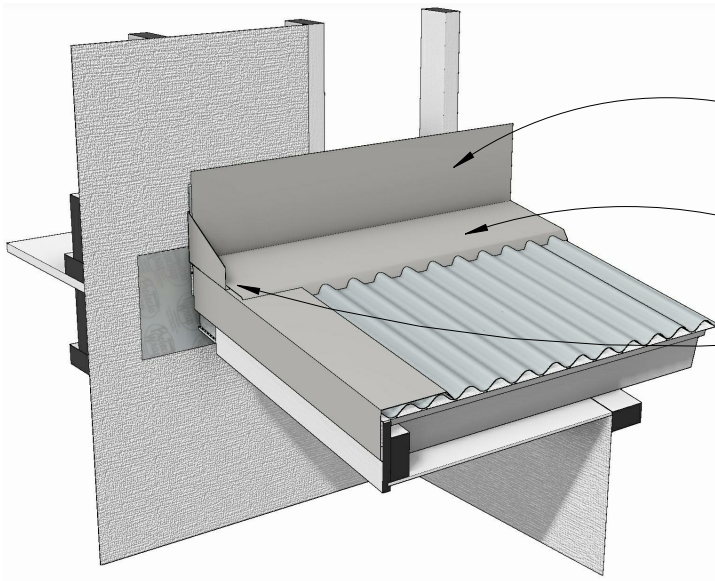

Apron flashing to extend a minimum of 200mm up wall face.

Apron flashing to be installed by roofing contractor.

Apron flashing to be folded down into kick out.

## step 9

Install high density eps battens as per BRANZ appraised specifications.

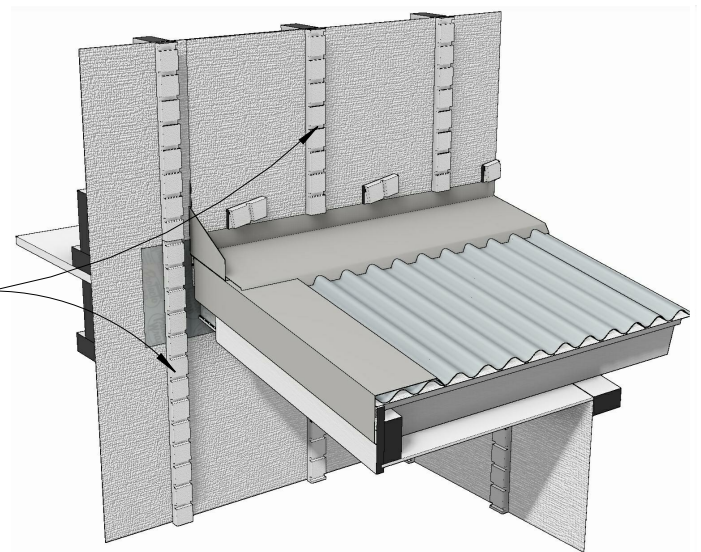

## step 10

Install Specialized 50mm Caviteclad or 75mm Neopor with reinforcing mesh and plaster system.

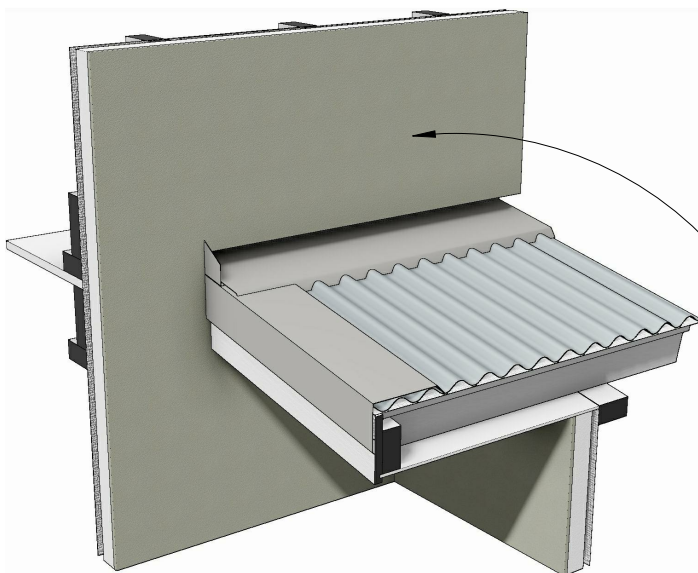

## step 11

**31D**

N.T.S

## Fascia - Wall Intersection

Step 9,10 and 11