

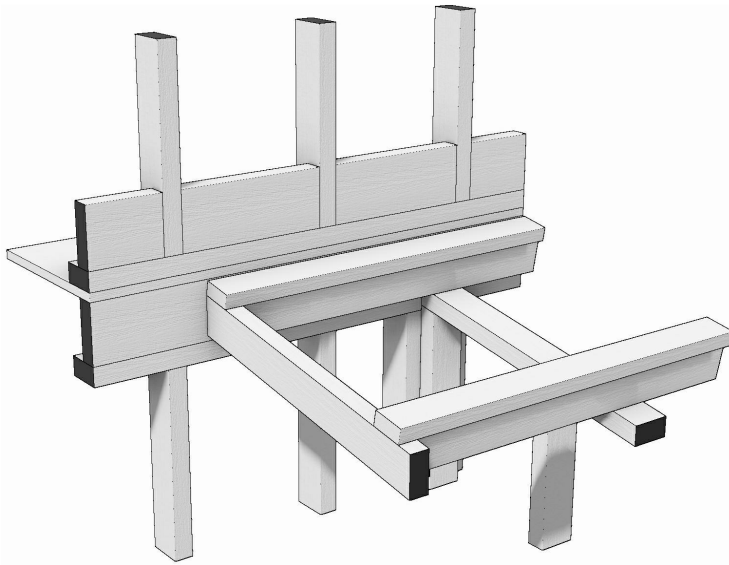

BRANZ Appraised
Appraisal No. 510 [2013]

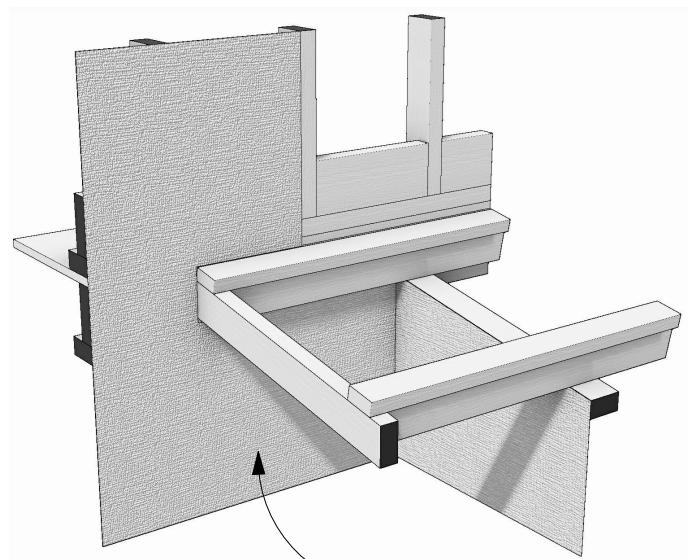

timber framing



step 1
Install approved
breather type building
underlay.

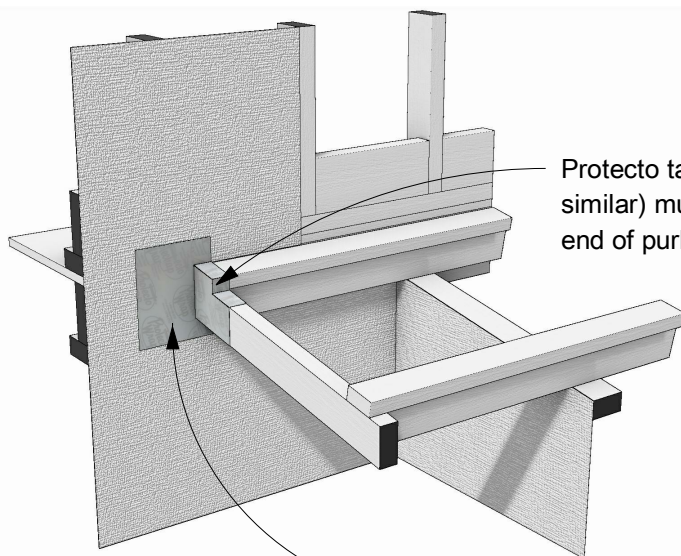

step 2
Protecto tape (or similar) to be
applied by the builder. Extend
a min of 200mm down and
around rafter.

31A

N.T.S

Fascia - Wall Intersection

Step 1 and 2



BRANZ Appraised
Appraisal No. 510 [2013]

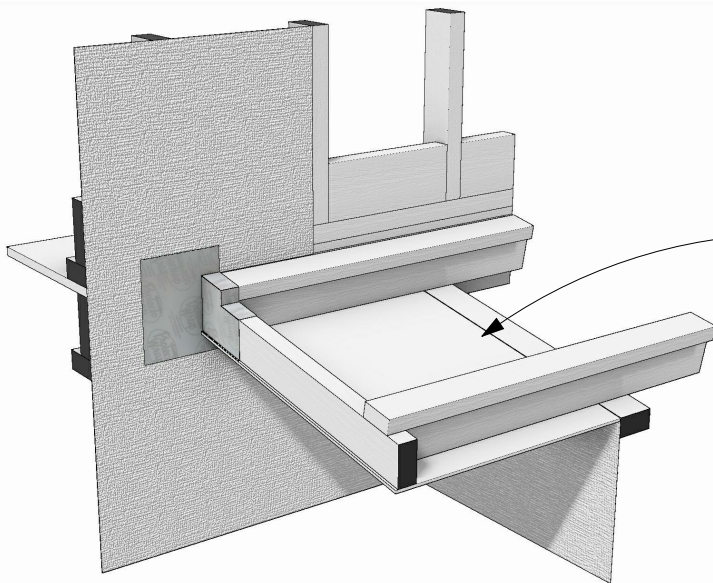

Soffit is installed
back to the building
underlay.

step 3

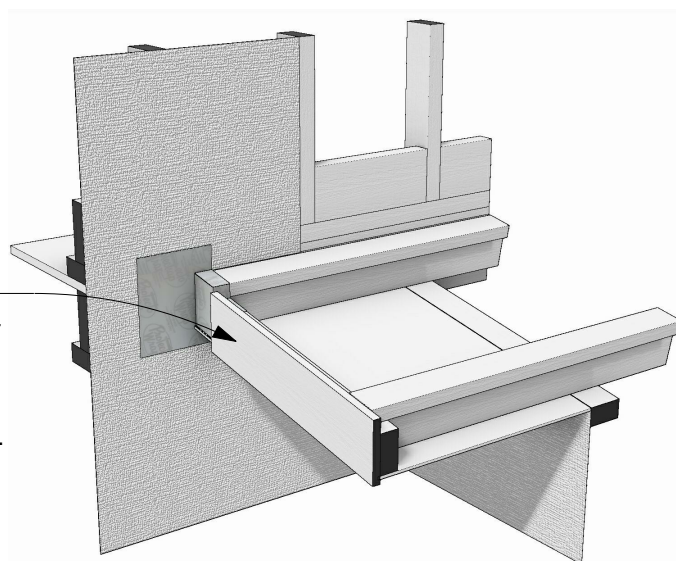

Fascia is installed
110mm from wall-Taylor
Fascia to have 20mm
folded end to allow for
backing rod and sealant.

step 4

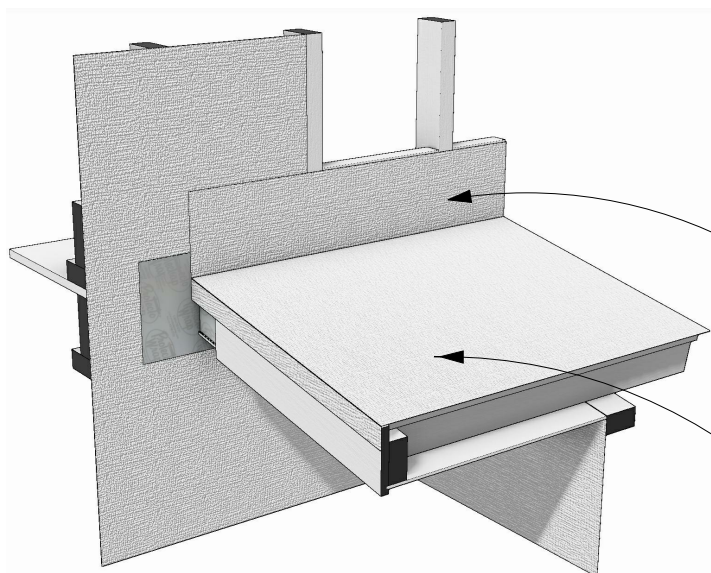

Roofing underlay to
extend min 200mm up
wall face.

Roofing underlay is installed.

step 5

31B

N.T.S

Fascia - Wall Intersection

Step 3,4 and 5



BRANZ Appraised
Appraisal No. 510 [2013]

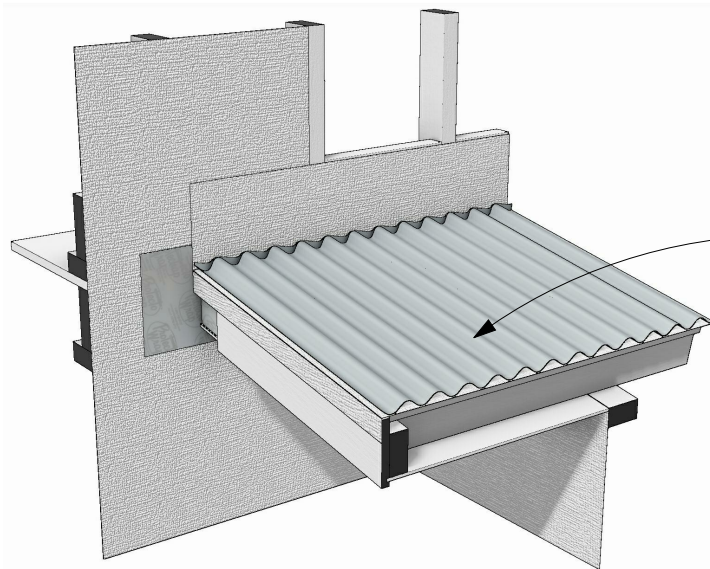

Selected roofing
installed by
roofing contractor.

step 6

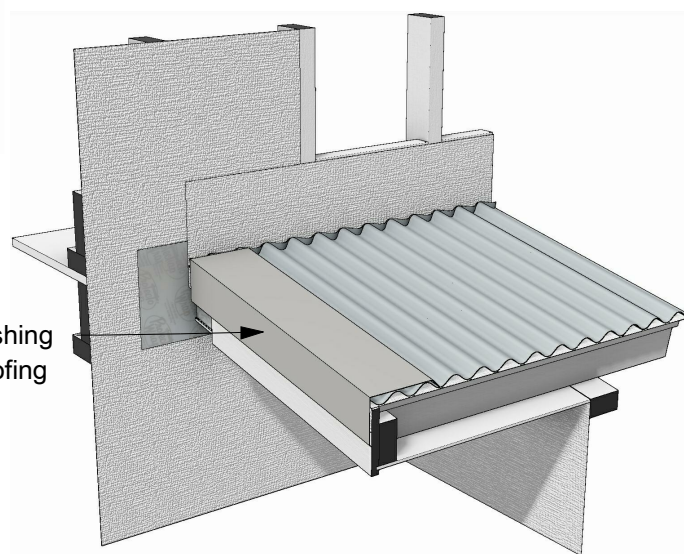

Fascia cap flashing
installed by roofing
contractor.

step 7

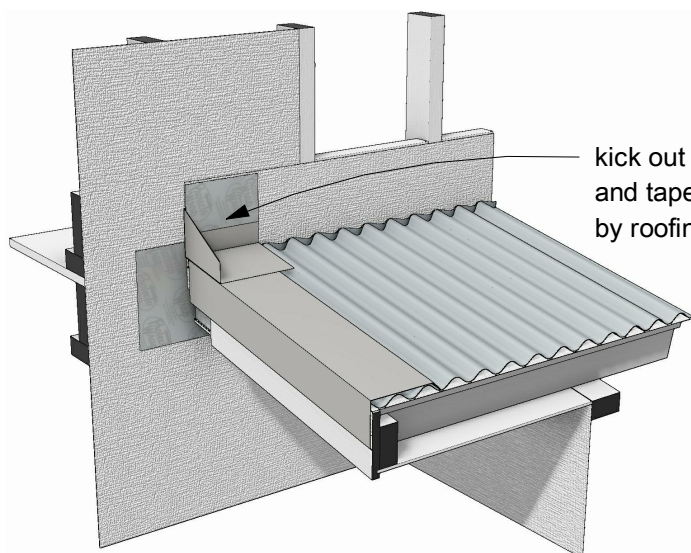

kick out flashing to be folded
and taped to building underlay
by roofing contractor

step 8

31C

N.T.S

Fascia - Wall Intersection

Step 6,7 and 8



BRANZ Appraised

Appraisal No. 510 [2013]

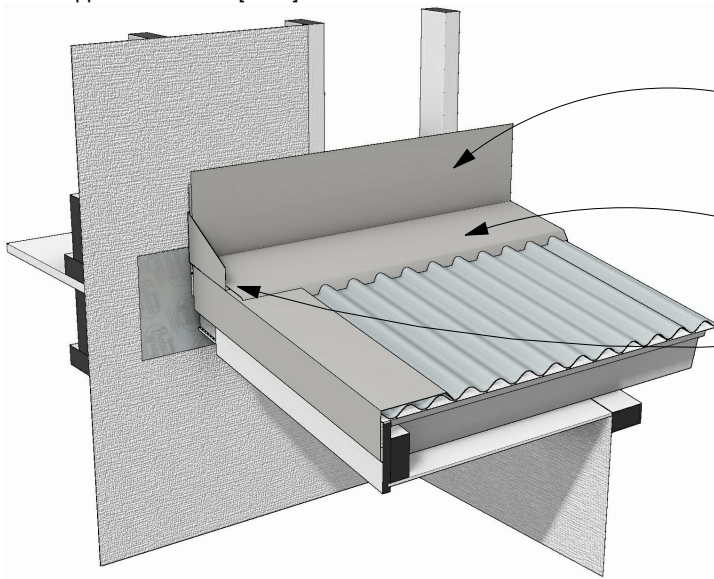

Apron flashing to extend a minimum of 200mm up wall face.

Apron flashing to be installed by roofing contractor.

Apron flashing to be folded down into kick out.

step 9

Install high density 20mm EPS battens as per BRANZ appraised specifications.

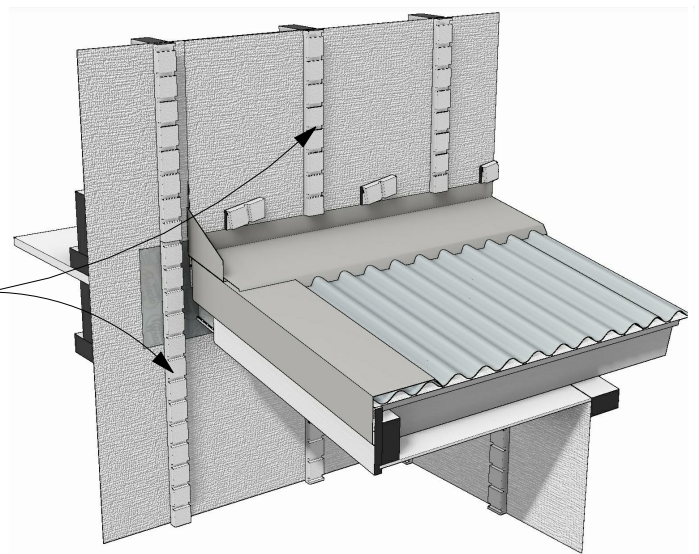

step 10

Install 75mm Neopor EPS overcoated with Specialized reinforcing mesh and plaster system.

MS sealant to be carried up around fascia capping and kickout to form tight joint between the different substrates.

Install 10mm PEF rod and 10mm bead of MS sealant to gap between end of fascia and finished plaster cladding

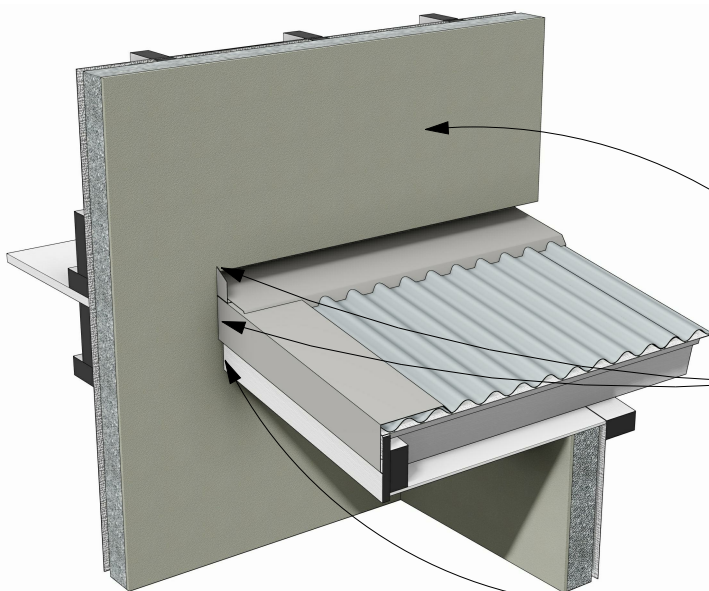

step 11

31D

N.T.S

Fascia - Wall Intersection

Step 9,10 and 11